

# Salem-Keizer Urban Area

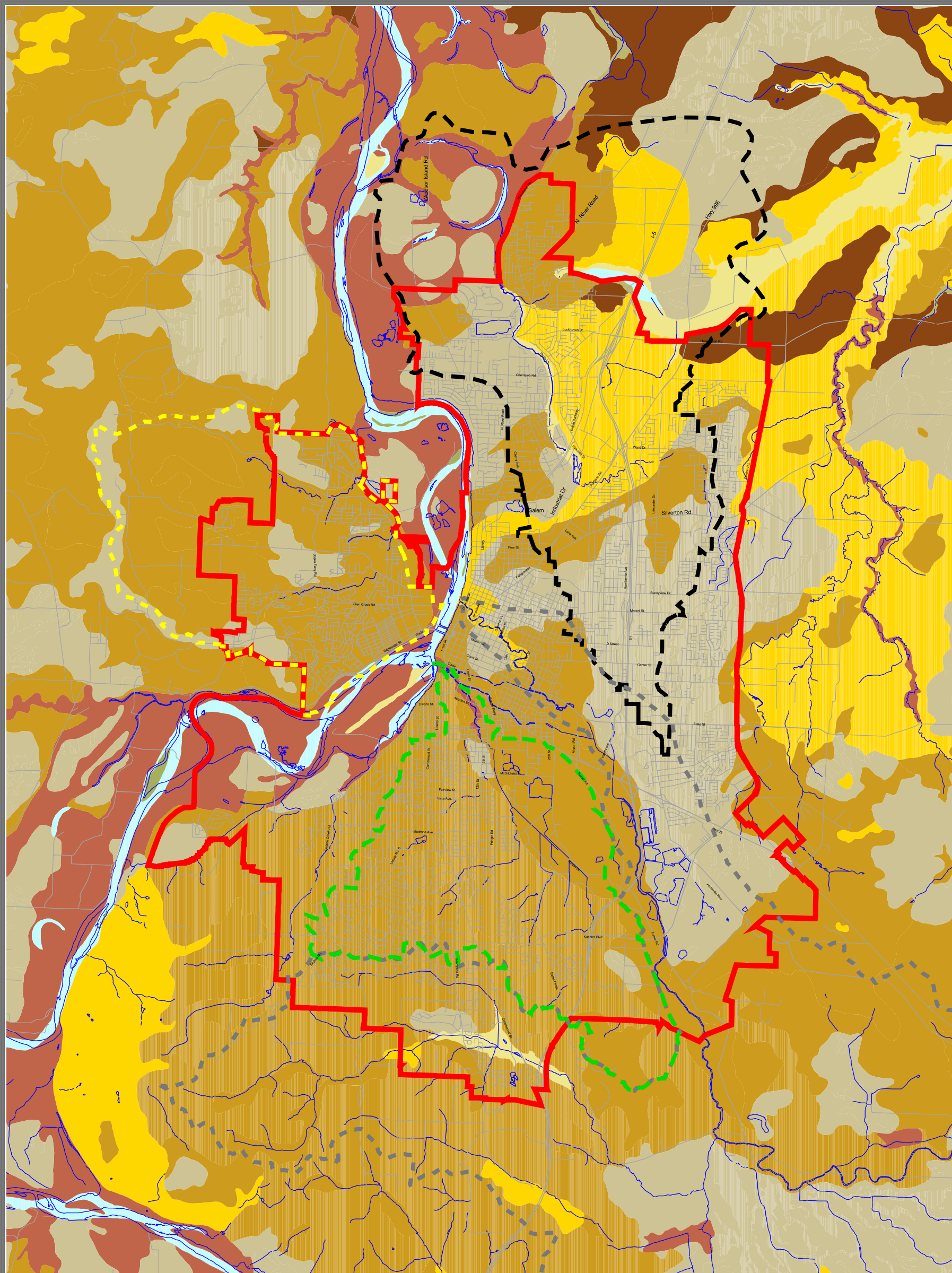

## 1851 Vegetation

This map is for illustrative purposes only and is to be used for planning purposes.

Title: **Historic Vegetation  
1851 Vegetation Map**

Prepared by:  
Mid-Willamette Valley Council of Governments

Created by:  
RSM/LEH

Date:  
Sept 24, 2001

Revision:  
1

Filename:  
r:/common/naturalres/watersheds/watersheds.apr  
11x17 layout

The Mid-Willamette Valley  
Council of Governments

- 1851 Vegetation Categories
- Closed forest; Riparian & Wetland
  - Closed forest; Upland
  - Emergent wetlands
  - Herbaceous Upland Communities
  - Prairie
  - Savanna
  - Shrubland
  - Unvegetated
  - Water
  - Woodland

Data Source: ONHP and Land Survey Maps.

105 High Street S.E.  
Salem, OR 97301-3367  
Phone: (503) 588-6177  
Fax: (503) 588-6094  
e-mail: [mwvcog@open.org](mailto:mwvcog@open.org)

- Pringle Creek Watershed
- Mill Creek Watershed
- Claggett Creek Watershed
- Glenn-Gibson Watershed
- Streets and Highways
- Water Features
- Urban Growth Boundary

