

Mill Creek Watershed

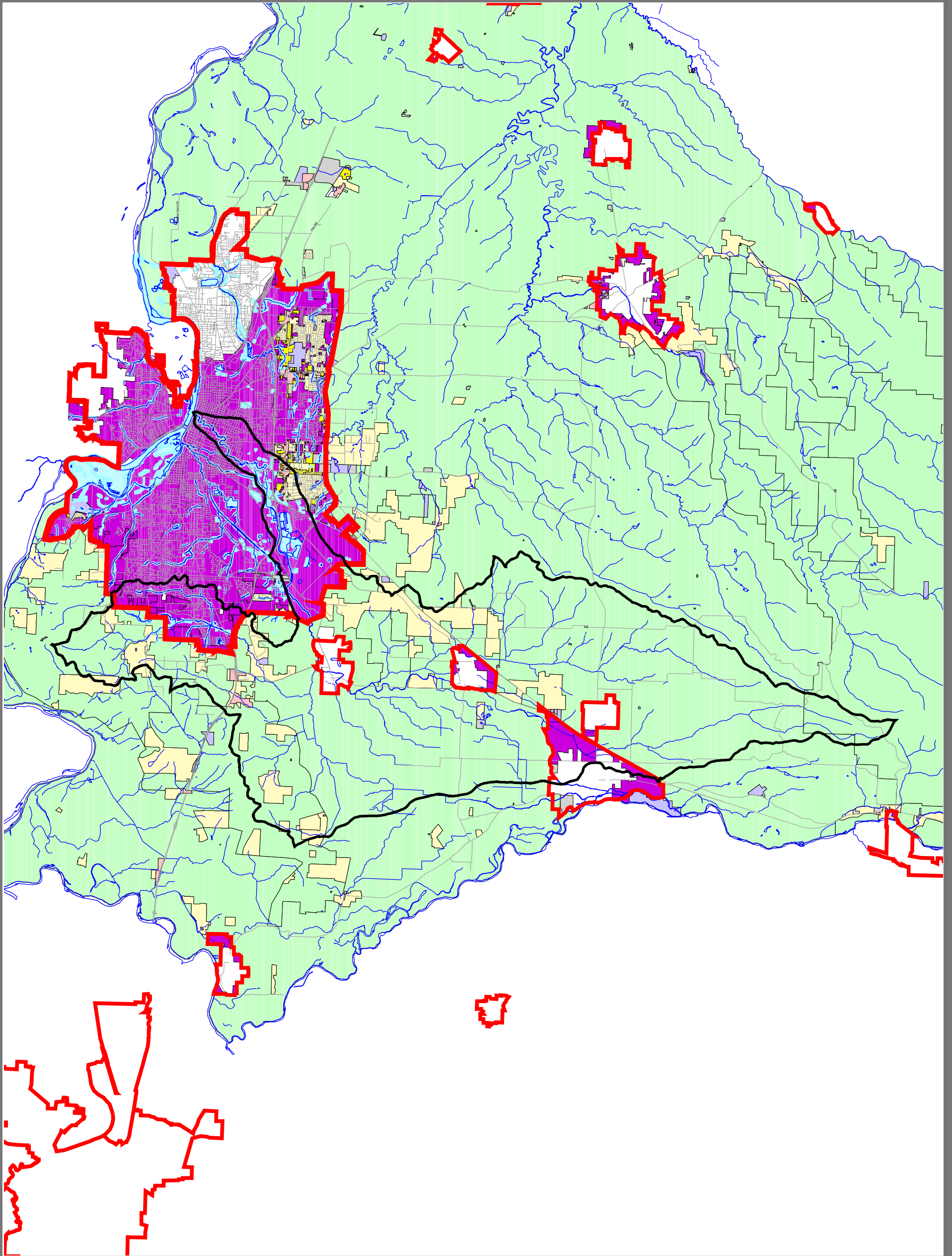

Marion County Zoning

This map is for illustrative purposes only and is to be used for planning purposes.

Title: **Mill Creek Watershed
Marion County Zoning**

Prepared by:
Mid-Willamette Valley Council of Governments

Created by: RSM/LEH	Date: April 16, 2001	Revision: 1
-------------------------------	-------------------------	----------------

Filename:
r:/common/naturalres/watersheds/watersheds.apr
11x17 layout

The Mid-Willamette Valley
Council of Governments

- Mill Creek Watershed
- Streets and Highways
- Water Features
- Urban Growth Boundary

Land Uses

- Agricultural
- Industrial
- Commercial
- Single Family Residential
- Multi-Family Residential
- Vacant Residential
- Parking Lot
- Public

105 High Street S.E.
Salem, OR 97301-3367
Phone: (503) 588-6177
Fax: (503) 588-6094
e-mail: mwvcog@open.org

