

# Mill Creek Watershed

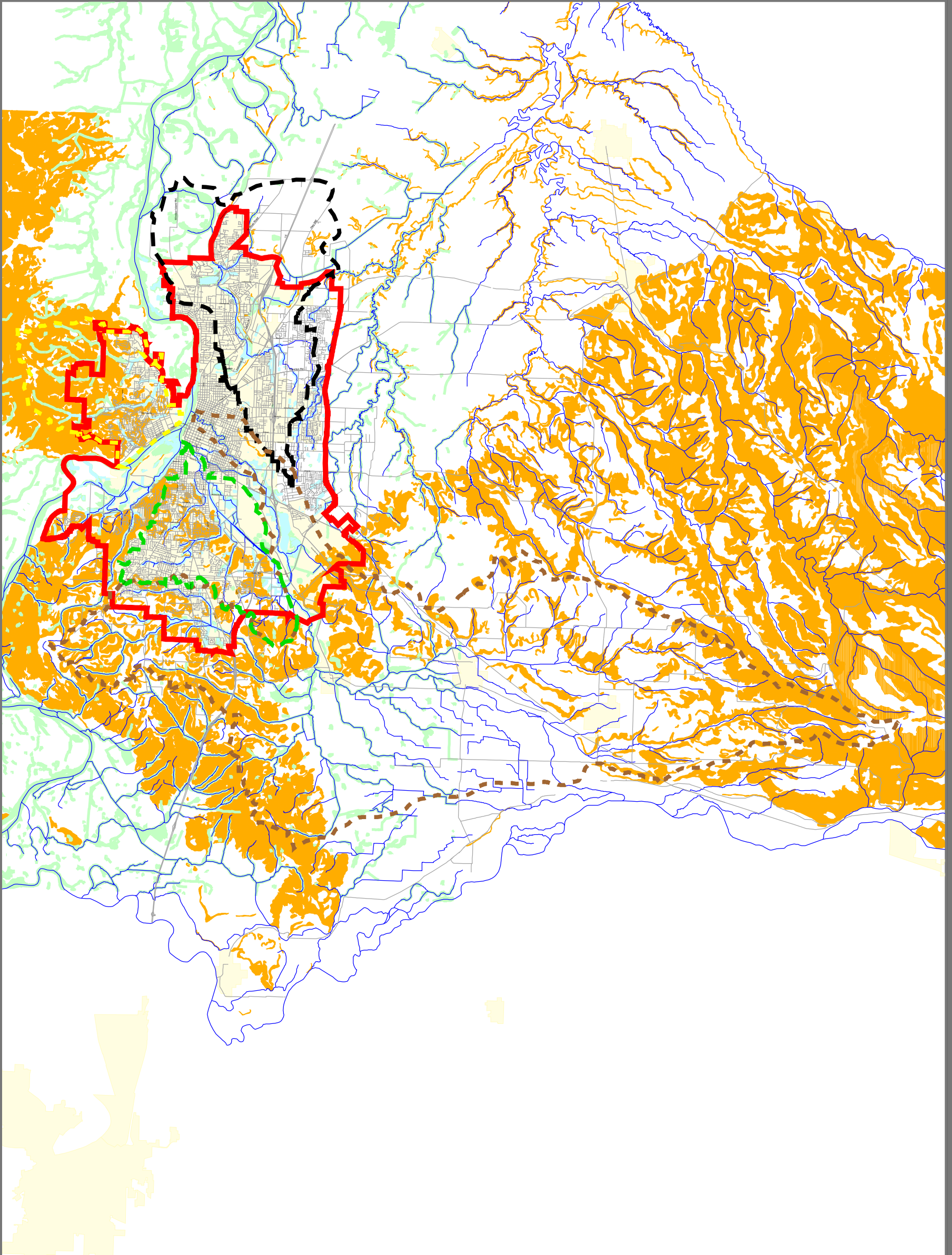

## Highly Erodible Land

This map is for illustrative purposes only and is to be used for planning purposes.

Title: **Mill Creek Watershed  
Highly Erodible Land Map**

Prepared by:  
Mid-Willamette Valley Council of Governments

Created by: <b>RSM/LEH</b>	Date: Sept. 24, 2001	Revision: 2 (6/03)
-------------------------------	-------------------------	-----------------------

Filename:  
r:/common/naturalres/watersheds/watersheds.apr  
11x17 layout

The Mid-Willamette Valley  
Council of Governments

- Streets and Highways
- Water Features
- Urban Growth Boundary
- Cities
- National Wetland Inventory
- Local Wetland Inventory
- Highly Erodible Land by Soil Type

105 High Street S.E.  
Salem, OR 97301-3367  
Phone: (503) 588-6177  
Fax: (503) 588-6094  
e-mail: [mwvcog@open.org](mailto:mwvcog@open.org)

- Pringle Creek Watershed
- Mill Creek Watershed
- Claggett Creek Watershed
- Glenn-Gibson Watershed

