

# Salem-Keizer Urban Area

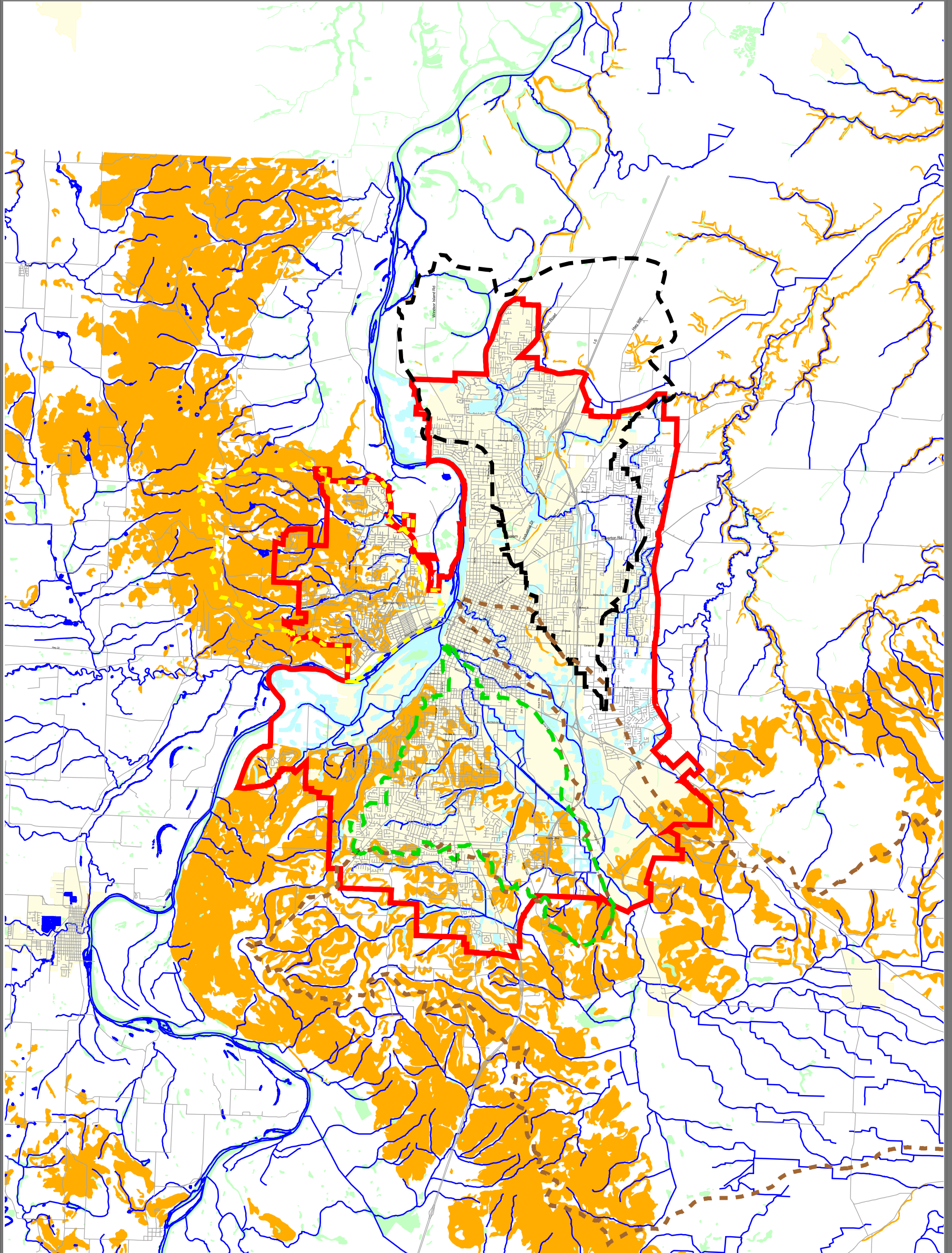

## Highly Erodible Land

This map is for illustrative purposes only and is to be used for planning purposes.

Title: **Salem-Keizer Urban Area  
Highly Erodible Land Map**

Prepared by:  
Mid-Willamette Valley Council of Governments

Created by: <b>RSM/LEH</b>	Date: <b>Sept 24, 2001</b>	Revision: <b>2 (6/03)</b>
-------------------------------	-------------------------------	------------------------------

Filename:  
r:/common/naturalres/watersheds/watersheds.apr

11x17 layout

The Mid-Willamette Valley  
Council of Governments

Streets and Highways  
Water Features

Urban Growth Boundary

Cities

National Wetland Inventory

Local Wetland Inventory

Highly Erodible Land by Soils Type

105 High Street S.E.  
Salem, OR 97301-3367  
Phone: (503) 588-6177  
Fax: (503) 588-6094  
e-mail: [mwvcog@open.org](mailto:mwvcog@open.org)

Pringle Creek Watershed  
Mill Creek Watershed  
Claggett Creek Watershed  
Glenn-Gibson Watershed

