

Urban Watersheds

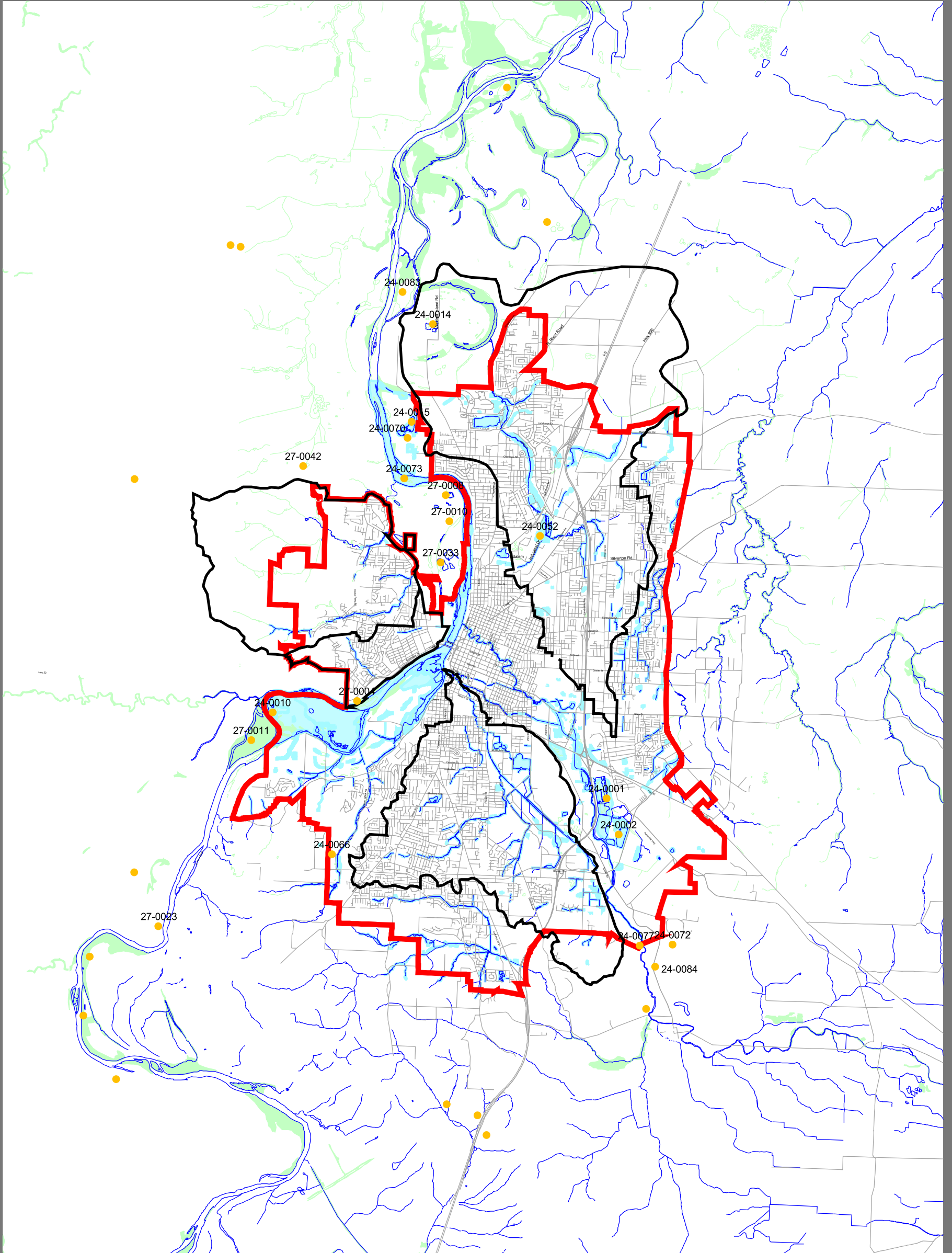

Mine Locations

This map is for illustrative purposes only and is to be used for planning purposes.

Title: **Urban Watersheds**
Mine Locations



Prepared by:
Mid-Willamette Valley Council of Governments

Created by: RSM/LEH	Date: May 16, 2001	Revision: 1
-------------------------------	-----------------------	----------------

Filename:
r:/common/naturalres/watersheds/watersheds.apr

11x17 layout

The Mid-Willamette Valley
Council of Governments

 Watershed Boundaries
 Streets and Highways
 Water Features

 Urban Growth Boundary

 Local Wetland Inventory

 National Wetland Inventory

 Mine Locations (Data Source: DOGAMI)

105 High Street S.E.
Salem, OR 97301-3367
Phone: (503) 588-6177
Fax: (503) 588-6094
e-mail: mwvcog@open.org

