

Fish Species Distribution Sampling Survey for the Glenn-Gibson Watershed

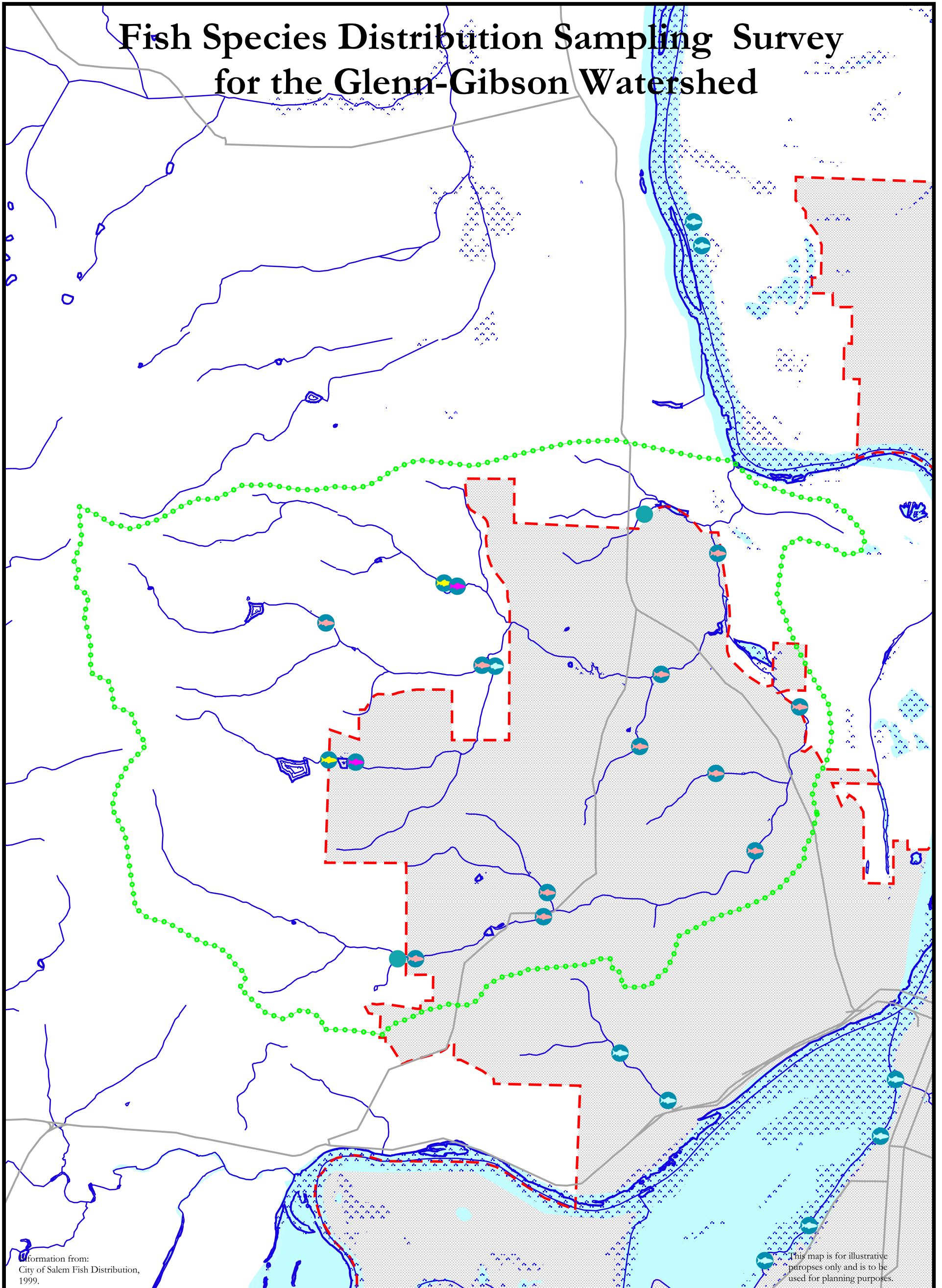

Information from:
City of Salem Fish Distribution,
1999.

This map is for illustrative
purposes only and is to be
used for planning purposes.

Title: **Fish Species Distribution Sampling Survey
for the Glenn-Gibson Watershed**

Prepared by:
Mid-Willamette Valley Council of Governments

Created by: RSM/JCT/LH	Date: November 26, 2001	Revision: 2 (6/03)
---------------------------	----------------------------	-----------------------

Filename:
r:/projects/odfwholding/lh12_6_color.apr
11x17 layout

This data is a distribution based
1999 ODFW survey for Creeks
within the Salem UGB and for Mill Creek.

The Mid-Willamette Valley
Council of Governments

- Salmonids
- Salmonids and Lamprey
- Other Species
- Other Species and Lamprey
- No fish found

- Major Roads
- Watershed Boundary
- Water Features
- Rivers & Streams
- Wetlands
- City UGBs

105 High Street S.E.
Salem, OR 97301-3367
Phone: (503) 588-6177
Fax: (503) 588-6094
e-mail:mwvcog@open.org

